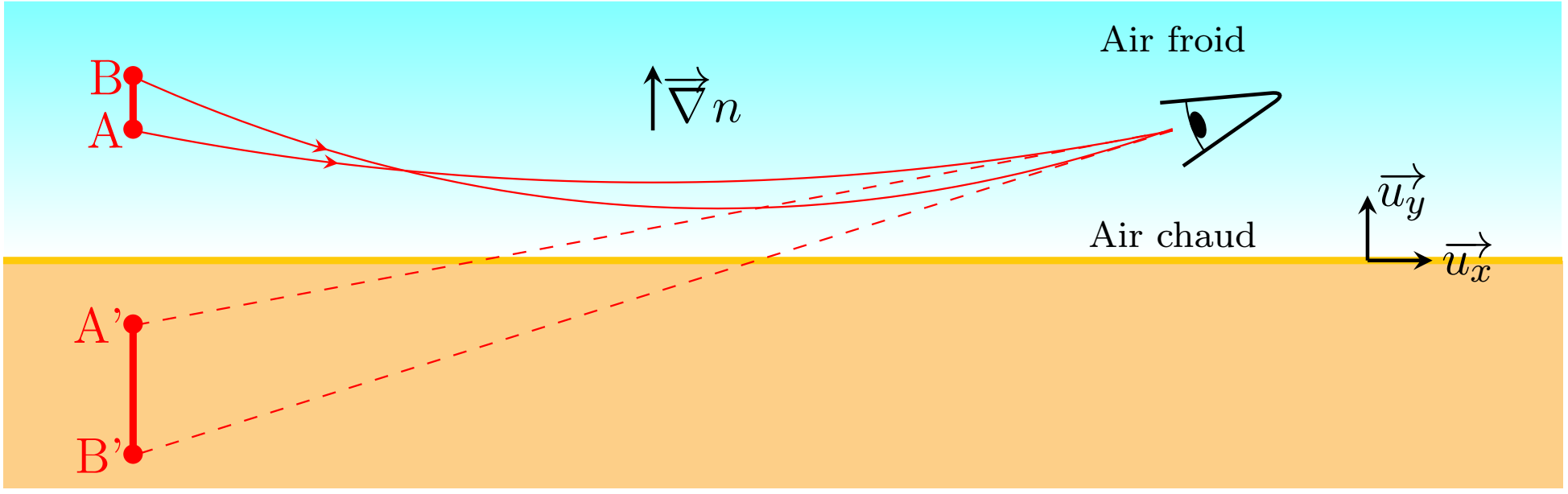
Air froid
B
A
$\vec{\nabla} n$
Air chaud
$\vec{u_y}$
$\vec{u_x}$
A'
B'